

PERGOLESI

**SALVE REGINA**

in C minor

Arranged for mixed choir,  
2 oboes and a bassoon  
by Serge OLLIVE

PARTS

3 instruments  
Choir part  
Piano/choir reduction

O.S.12.47.

# SERGE OLLIVE

---

## SCORES (extracts from catalog)

### ORGAN ARRANGEMENTS

- LISZT : Mazeppa
- LISZT : Mephisto-waltz
- LISZT : Heroic elegy
- BRAHMS : Hungarian dance n.1
- FRANCK : Symphonic Variations
- MOZART : D minor Fantasia KV397
- MOZART : Overture from "The magic flute"
- REGER : The Isle of the dead
- DEBUSSY : Clair de lune
- DEBUSSY : Prelude to the afternoon of a faun
- MUSSORGSKY : Pictures at an exhibition
- CHOPIN : 3 nocturnes
- WAGNER : Finale from "Tristan and Isolde"
- BEETHOVEN : 6 Variations on a swiss song.

### PIANO

- 9 Esquisses op.67

### PIANO ARRANGEMENTS FROM MAHLER

- Symphony n.1 (complete)
- "Urlicht" from Symphony n.2
- Adagio finale from Symphony n.3
- Adagietto from Symphony n.5
- Adagio finale from symphony n.9

### FLUTE AND PIANO

- 3 pieces for flute and piano op.91
- 4 Chansons d'autrefois op.101

### ORCHESTRA

- "A6" suite for orchestra (film music)
- 4 Symphonic fragments

---

Sample scores and orders to :

<http://www.serge-ollive.com>

La copie de tout ou partie de la partition est interdite et sera poursuivie comme contrefaçon.  
L'usage commercial (vente ou location) de la partition est strictement interdit.

Tous droits réservés pour tous pays.

©Copyright by Serge Ollive

\*

A copy of all or part of the score is prohibited and will be pursued as counterfeiting.  
Commercial use (sale or lease) of the score is strictly prohibited.

All rights reserved for all countries.

©Copyright by Serge Ollive

# SALVE REGINA

Arrangement pour chœur mixte, 2 hautbois et un basson  
par Serge OLLIVE

## Hautbois 1

PERGOLESI Giovanni Battista

- I -

Largo ♩ = 52

**Allegro** (♩ = 120)

-II-

46 **1**  

52  

58  

64  

69  

76 *rit.*  

**Largo** ♩ = 48

-III-

82 **1**  

87  

91  

94  

98

101

107

*rit. a tempo*

2

113

117

**Andante ma non troppo lento** (♩ = 96)

-IV-

127

5

140

147

4

158

1

166

1

4

Andante un poco mosso (♩ = 80) -V-

Molto Largo ♩ = 44

-VI-

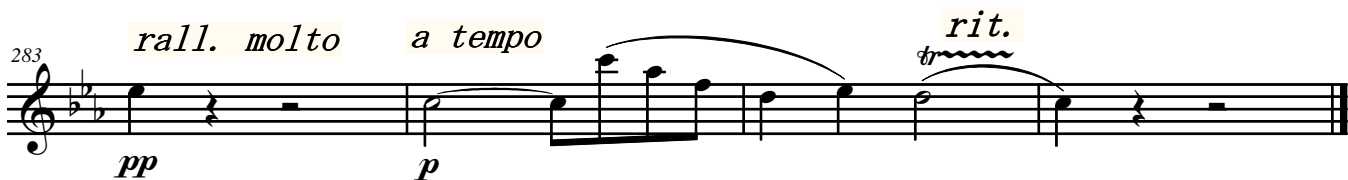
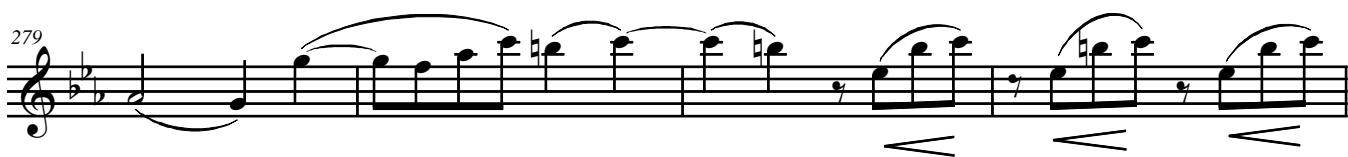

# SALVE REGINA

Arrangement pour chœur mixte, 2 hautbois et un basson  
par Serge OLLIVE

## Hautbois 2

PERGOLESI Giovanni Battista

- I -

**Largo** ♩ = 52

*p*

6 *rit. a tempo*

*p* < *f*

11 *p*

16 *rit.*

21 *a tempo* *tr* **2**

*pp*

27

32

36 *rit. a tempo* *f* *p* *tr*

41 *rit.* *tr*

Allegro (♩ = 120)

-II-

46 **1**  

52  

58  

63  

68  

73  

78 *rit.*  

Largo (♩ = 48)

-III-

82 **1**  

87  

92  

Andante ma non troppo lento (♩ = 96) -IV-

-V-

264 *rit.*

*f* *p*

Molto Largo  $\text{♩} = 44$  -VI-

274 *p*

279

283 *rall. molto* *a tempo* *rit.*

*pp* *p* *tr*

# SALVE REGINA

Arrangement pour chœur mixte, 2 hautbois et un basson  
par Serge OLLIVE

Basson

- I -

PERGOLESI Giovanni Battista

Largo  $\text{♩} = 52$

5 *rit. a tempo*

11 *p*

16 *p* *rit.*

21 *a tempo* *pp*

25 *p*

30

35 *rit. a tempo* *f* *p*

41 *rit.*

Allegro (♩ = 120)

- II II -

46 **1**

51

56

63

68

75 *rit.*

Largo (♩ = 48)

- III III -

82 **1**

87

91

96

100

*mf*

104

*p*

*a tempo*

108

*rit.*

*a tempo*

*p*

*f*

*p*

114

117

**Andante ma non troppo lento** (♩ = 96) -IV-

*f*

125

133

143

154

165

*3*

177

187

Andante un poco mosso (♩ = 80) -V-

196

203

210

217

224

231

238

Molto Largo ♩ = 44 -VI-

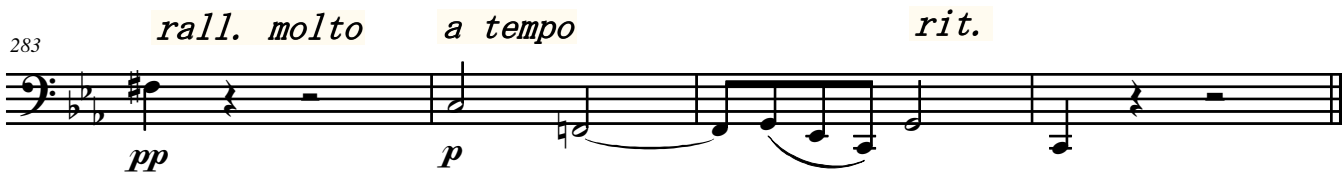
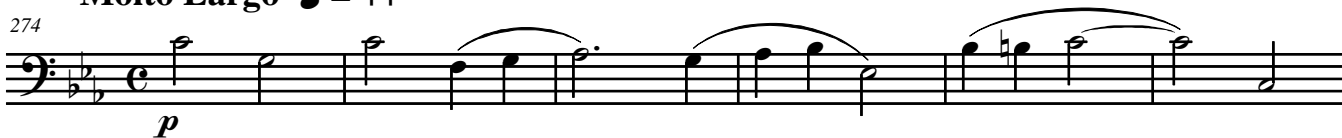

CHOEUR

# SALVE REGINA

Arrangement pour chœur mixte, 2 hautbois et un basson  
par Serge OLLIVE

PERGOLESI Giovanni Battista

Largo ♩ = 52 - I -

Soprano 10 *p*  
Sal - ve Sal - - ve Re-gi - na Sal -

Alto 10 *p*  
Sal - ve Re - gi - na Mi -

Ténor 10 *p*  
Sal - - - ve Ma - ter mi -

Basse 10 *p*  
Sal - ve Re - gi - na Ma - ter mi -

15

S  
- ve

A  
se - ri - cor-di-ae - Sal - ve vi - ta dul-ce-do

T  
se - ri - cor - di-ae vi - ta dul-ce-do Sal - ve

B  
se - ri - cor - di - ae vi - ta dul-ce-do

19 *rit.* *a tempo* *pp* *p*

S  
spes nos - tra Sal - ve spes nos-tra Sal -

A  
et spes nos - tra spes nos-tra Sal - ve Sal - - - ve Sal -

T  
et \_\_\_\_\_ spes \_\_\_\_\_ nos - tra Sal - ve spes \_\_\_\_\_ nos-tra Sal -

B  
spes nos - tra Sal - ve spes nos-tra Sal -

23 *p*

S  
ve Sal - - - ve Re - gi - na

A  
ve Sal - ve Re - gi na \_\_\_\_\_ Ma -

T  
ve Sal - ve Re - gi - na \_\_\_\_\_

B  
ve Sal - ve Sal - ve Re-gi - - - na \_\_\_\_\_

28 *p*

S  
Ma - ter mi - se - ri - cor - - - di - ae Sal - ve Sal - ve vi - ta dul -

A  
- ter mi - se - ri - cor - - - di - ae vi - ta dul -

T  
Ma - ter mi - se - ri - cor - di - ae vi - ta dul -

B  
mi - se - ri - cor - di - ae

33

S  
ce - do et spes nos - tra Sal - - - - ve Ma - ter

A  
ce - do Sal - - - - ve Sal - ve Ma - ter

T  
ce - do Sal - ve

B  
Sal - ve Sal - ve

*p*

37

S  
vi - ta dul - ce - do Re - gi - na et spes nos - tra Sal - ve et

A  
vi - ta dul - ce - do Re - gi - na et spes nos - tra Sal - ve et

T  
et spes nos - tra Sal - ve et

B  
spes nos - tra Sal - ve et

*f* *p* *rit. a tempo*

41

S  
spes nos - tra Sal - - - - ve

A  
spes nos - tra Sal - - - - ve

T  
spes nos - tra Sal - ve

B  
spes nos - tra Sal - - - - ve

*rit.* 2

Allegro (♩ = 120)

- II -

46 *f*  
 S Ad te cla - ma - - - mus  
 A *f*  
 ad te cla - ma - - - mus  
 T *f*  
 Ad te cla - ma - - -  
 B *f*  
 Ad te cla - ma - - -

54  
 S cla - ma - mus e - - - - xu - les e - - - xu -  
 A cla - ma - mus e - - - - xu - les e - xu - les e - xu -  
 T mus cla - ma - mus e - - - - xu - les e - - - xu -  
 B mus cla - ma - mus e - xu - les e - - - xu -

60  
 S - les Fi - lii E - vae Ad te cla - ma -  
 A les Fi - lii E - vae Ad te cla -  
 T les Fi - lii E - vae Ad te cla -  
 B les Fi - lii E - vae cla -

66

S  
- - mus Ad te Ad te cla - ma - mus cla - ma - mus

A  
ma - mus Ad te Ad te cla - ma - mus cla - ma - mus

T  
ma - mus Ad te Ad te cla - ma - mus cla - ma - mus

B  
ma - mus Ad te Ad te Ad te \_\_\_\_\_ cla -

71

S  
cla - ma - mus e - xu - les e - xu - les Fi - lii E - vae e - xu -

A  
cla - ma - mus e - xu - les e - xu - les Fi - lii E - vae e - xu -

T  
cla - ma - mus e - xu - les e - xu - les Fi - lii E - vae e - xu -

B  
ma - mus e - xu - les e - xu - les Fi - lii E - vae e - xu -

76

S  
les e - xu - les Fi - lii E - vae *p* **3**

A  
les e - xu - les Fi - lii E - vae *p* **3**

T  
les e - xu - les Fi - lii E - vae *p* **3**

B  
les e - xu - les Fi - lii E - vae *p* **3**

-III-

Largo ♩ = 48

82

S

A *p*  
Ad te sus - pi - ra - - - mus ge - men - tes

T

B

87

S *p*  
La - cri - ma - - -

A *pp*  
et flen - tes in hac la - cri - ma - rum val - le

T

B

91

S  
- - - - - rum val - le

A *p*  
Ad te sus - pi -

T *p*  
Ad te sus - pi -

B *p*  
Ad te sus - pi -

95 *p*

S  
sus-pi-ra - mus ge-men-tes

A  
- ra - - - mus ge - men -

T  
- ra - - - mus ge-men-tes

B  
- ra - - - mus ge-men-tes

98

S  
et flen - tes ge-men - - -

A  
- tes et flen - tes ge - - - men - tes ge - men -

T  
et flen - tes ge - - - men - tes ge - -

B  
et flen - tes ge - - - men - tes ge - men -

101 *mf*

S  
tes et flen - tes in hac \_\_\_\_\_ la-cri-ma - rum la - cri - ma -

A  
tes et flen - tes in hac in hac \_\_\_\_\_ la - cri-ma-rum val -

T  
men-tes in hac \_\_\_\_\_ la-cri-ma - - - rum\_ val - - - -

B  
tes et flen - tes

105 *p* *rit.* *pp*

S rum Ad te sus - pi - ra - mus ge - men - tes et flen - tes in

A le Ad te sus - pi - ra - mus ge - men - tes et flen - tes in

T le Ad te sus - pi - ra - mus ge - men - tes et flen - tes

B ge - men - tes et flen - tes

*a tempo*

109 *p* *f* *p* **3**

S hac la - cri - ma - - - rum val - le

A hac la - cri - ma - - - rum val - le

T *pp* *p* *f* *p* **3**

B *pp* *p* *f* *p* **3**

in hac la - cri - ma - - - rum val - le

in hac la - cri - ma - - - rum val - le

## -IV-

117 **Andante ma non troppo lento** (♩ = 96)

S **1**

A **1** *f* il - los tu - os mi -

T **1**

B *f* **1** E - ja er - go ad vo - ca - ta nos - tra

125 *f*

S ad nos \_\_\_\_\_ con - ver - - - -

A se - ri - cor-des o - cu-los ad nos con - ver - te ad nos con-

T *f* ad nos con - ver - te con-ver - te con-

B ad nos con - ver - te

131

S - - - - - te ad nos con - ver - - - te

A ver - te ad nos con-ver - te con - ver - - - te

T ver - te con-ver - te ad nos \_\_\_\_\_ con - ver - - - te

B ad nos con - ver - te ad nos con - ver - - - te

138

S ad nos con - ver - te **6** E - ja er - go ad vo - ca-ta nos - tra

A ad nos con - ver - te **6**

T ad nos con - ver - te **6**

B ad nos con - ver - te **6**

152

S

A

T

B

il - los tu - os mi - se - ri - cor - des o - cu - los ad nos ad nos con -

con -

ad nos con -

160

S

A

T

B

ad nos con - ver - - - te con - ver - te ad

ver - te ad nos con - ver - - - te con - ver - te

ver - te ad nos con - ver - te con - ver - te

ver - te con - - - ver - te con - ver - te

167

S

A

T

B

nos con - ver - te con - ver - te mi - se -

con - ver - te E - ja - er - go il - los tu - os mi -

con - ver - te con - ver - te E - - -

ad nos con - ver - te

176

S  
ri - cor - des mi - se - ri - cor - des o - cu - los

A  
se - ri - cor - des o - cu - los mi - se - ri - cor - des mi - se - ri - cor -

T  
- - ja er - - go

B  
mi - se - ri - cor - des mi - se - ri - cor - des mi - se - ri - cor -

183

S  
ad nos ad nos con - ver - te ad nos con - ver - te

A  
des ad nos con - ver - te ad nos con - ver - te

T  
ad nos con - ver - te ad nos con - ver - te

B  
des o - cu - los ad nos con - ver - - - - te

-V-

Andante un poco mosso (♩ = 80)

196

S  
18 *p* be - ne -

A  
18 *p* Je -

T  
18 *p* Et Je - - - sum be - ne - dic - tum be - ne -

B  
18

221

S dic - tum fruc - tum ven-tris tu - i no-bis post hoc e - xi - li - um

A sum fruc - tum ven - tris tu - i no-bis post hoc e - xi - li - um

T dic - tum fruc - tum ven - tris tu - i hoc e - xi - li - um

B *p* fruc - tum ven - tris tu - i e - xi - li - um

228

S O - sten - - - de o-sten - de o-sten - de

A O - sten - - - de o-sten - de o-sten - de

T O - sten - - - de o-sten - de o-sten - de

B O - sten - - - de o-sten - de o-sten - de

237

S Et Je - sum be - ne - dic - tum fruc - tum ven - tris

A ven - tris

T ven - tris

B ven - tris

247

S  
tu - i no-bis post hoc\_ e - xi - li - um no-bis post hoc e - xi - li - um

A  
tu - i no-bis post hoc\_ e - xi - li - um O -

T  
tu - i no-bis post hoc\_ e - xi - li - um no-bis post hoc\_ e - xi - li - um

B  
tu - i

254

S  
O - sten - - - - - de post hoc e -

A  
sten - - - - - de post hoc e -

T  
O - sten - - - - - de post hoc e -

B  
O - sten - - - - - de e - xi -

263

S  
xi - li - um o - sten - de o - sten - de

A  
xi - li - um post hoc e - xi - li - um o - sten - de

T  
xi - li - um o - sten - de o - sten - de

B  
li - um e - xi - li - um\_ o - sten - de

**Molto Largo** ♩ = 44

274 *p*

S O cle-mens O pi-a O dul - cis vir - go Ma-ri - a O

A O cle-mens O pi-a O dul - cis vir - go Ma - ri - a O

T O cle-mens O pi-a O dul - cis vir - go Ma - ri - a O

B O cle-mens O pi-a O dul - cis vir - go Ma - ri - a O

278

S cle-mens O pi-a O dul-cis cle - mens pi - a O vir - go Ma-ri - a *pp*

A cle-mens O pi-a O dul-cis cle - - - mens O vir - go Ma - ri-a dul- *pp*

T pi - a O dul-cis cle - mens pi - a vir - go Ma - ri - a dul- *pp*

B pi - a O dul-cis cle - mens pi - a vir - go Ma - ri-a dul- *pp*

*rall. molto*

*a tempo*

*rit.*

282 *p* *pp* **2**

S dul - cis pi - a vir - go Ma-ri - a

A cis pi - a vir - go Ma-ri - a **2**

T cis pi - a vir - go Ma-ri - a **2**

B cis pi - a vir - go Ma-ri - a **2**

CHANT / PIANO

# SALVE REGINA

Arrangement pour chœur mixte, 2 hautbois et un basson  
par Serge OLLIVE

PERGOLESI Giovanni Battista

Largo ♩ = 52

- I -

Musical score for Soprano, Alto, Tenor, Bass, and Piano. The score is in G major (one sharp) and common time (C). The tempo is Largo, with a metronome marking of ♩ = 52. The Soprano, Alto, and Tenor parts are currently silent. The Bass part has a few notes. The Piano part features a complex accompaniment with arpeggiated chords and moving lines in both hands.

12

S  
ve Sal - - - ve Re-gi - na Sal - - - ve

A  
*p*  
Sal - ve Re-gi - na Mi - se - ri - cor-di-ae - Sal - ve

T  
*p*  
8 Sal - - - ve Ma - - - ter mi - se - ri - cor - di-ae

B  
*p*  
Sal - ve Re-gi - na Ma - ter mi - se - ri - cor-di - ae

17

S  
*rit.* *a tempo*  
spes nos - tra Sal - - ve

A  
*pp*  
vi - ta dul-ce-do et spes nos - tra spes nos-tra Sal - ve Sal - -

T  
*pp*  
8 vi - ta dul-ce-do Sal - ve et spes nos - tra Sal - ve

B  
*pp*  
vi - ta dul-ce-do spes nos - tra Sal - - ve

17

*rit.* *a tempo*

22 *p*

S  
spes nos-tra Sal - ve Sal - - - ve Re-

A  
ve Sal - ve Sal - ve Re - gi

T  
8 spes nos-tra Sal - ve Sal - ve Re - gi -

B  
spes nos-tra Sal - ve Sal - - ve Sal - ve Re-gi - -

22

27 *p*

S  
gi - na Ma - ter mi - se - ri - cor - - - di - ae Sal - ve Sal -

A  
na Ma - - - ter mi - se - ri - cor - - - di - ae

T  
8 na Ma - ter mi - se - ri - cor - - - di - ae

B  
na mi - se - ri - cor - di - ae

27

32

S  
ve vi - ta dul - ce - do et spes nos - tra Sal - - - - - ve Ma - ter

A  
*p*  
vi - ta dul - ce - do Sal - - - - - ve Sal - ve Ma - ter

T  
*p*  
8  
vi - ta dul - ce - do Sal - ve

B  
*p*  
Sal - ve Sal - ve

37

S  
*f* *p* *rit.* *a tempo*  
vi - ta dul - ce - do Re - gi - na et spes nos - tra Sal - ve et spes nos - tra

A  
*f* *p*  
vi - ta dul - ce - do Re - gi - na et spes nos - tra Sal - ve et spes nos - tra

T  
*f* *p*  
8  
et spes nos - tra Sal - ve et spes nos - tra

B  
*f* *p*  
spes nos - tra Sal - ve et spes nos - tra

37

*rit.* *a tempo*

*rit.*

42

S Sal - - - ve

A Sal - - - ve

T 8 Sal - ve

B Sal - - - ve

42

*rit.*

*tr*

-II-

**Allegro** (♩ = 120)

46

S *f* Ad te cla - ma - - - - - mus

A *f* ad te cla - ma - - - - - mus

T 8 *f* Ad te cla -

B *f* Ad te cla -

46

**Allegro** (♩ = 120)

52

S  
A  
T  
B

ma - - - - - mus cla - ma - mus e - - - - - xu -

ma - - - - - mus cla - ma - mus e - - - - - xu -

ma - - - - - mus cla - ma - mus e - - - - - xu -

ma - - - - - mus cla - ma - mus e - xu - - -

58

S  
A  
T  
B

les e - - - xu - les Fi - lii E - vae

les e - xu - les e - xu - les Fi - lii E - vae

les e - - - xu - les Fi - lii E - vae

les e - - - xu - les Fi - lii E - vae

64

S Ad te cla - ma - - - mus Ad te Ad te cla - ma - mus

A Ad te cla - ma - mus Ad te Ad te cla - ma - mus

T Ad te cla - ma - mus Ad te Ad te cla - ma - mus

B cla - ma - mus Ad te Ad te Ad te

64

70

S cla - ma - mus cla - ma - mus e - xu-les e - xu-les Fi - lii E - vae e - xu-

A cla - ma - mus cla - ma - mus e - xu-les e - xu-les Fi - lii E - vae e - xu-

T cla - ma - mus cla - ma - mus e - xu-les e - xu-les Fi - lii E - vae e - xu-

B cla - ma - mus e - xu-les e - xu-les Fi - lii E - vae e - xu-

70

*rit.*

*p*

S  
les e - xu - les Fi - lii E - vae

*p*

A  
les e - xu - les Fi - lii E - vae

*p*

T  
8 les e - xu - les Fi - lii E - vae

*p*

B  
les e - xu - les Fi - lii E - vae

*rit.*

-III-

**Largo** ♩ = 48

S

*p*

A  
Ad te sus - pi - ra - - - - - mus ge - men - tes -

T  
8

B

**Largo** ♩ = 48

87

S *p* La - cri - ma - - - - -

A et flen - tes in hac - la - cri - ma - rum val - le *pp*

T

B

91

S - - - - - rum val - le

A *p* Ad te sus - pi -

T *p* Ad te sus - pi -

B *p* Ad te sus - pi -

95 *p*

S sus-pi-ra - mus ge-men-tes et flen -

A - ra - - - mus ge - men - - - tes et flen -

T 8 - ra - - - - mus ge-men-tes et flen -

B - ra - - - - mus ge-men-tes et flen -

99 *mf*

S tes ge-men - - - - - tes et flen - tes in hac

A tes ge - - - men - tes ge - men - tes et flen - tes in hac in hac

T 8 tes ge - - - men - tes ge - - - men-tes in hac la-cri-ma -

B tes ge - - - men - tes ge - men - tes et flen - tes

103

S *p*  
la - cri - ma - rum la - cri - ma - rum Ad te - sus - pi - ra - mus ge - men - tes -

A *p*  
la - cri - ma - rum val - le Ad te - sus - pi - ra - mus ge - men - tes -

T *p*  
8 - - - rum val - - - - - le Ad te - sus - pi - ra - mus ge - men - tes

B  
ge - men - tes

108

*rit.* *pp* *a tempo* *p* *f* *p*

S et flen - tes in hac la - cri - ma - - - - - rum val - le

A *pp* *p* *f* *p*  
et flen - tes in hac la - cri - ma - - - - - rum val - le

T *pp* *p* *f* *p*  
8 et flen - tes in hac la - cri - ma - - - - - rum val - le

B *pp* *p* *f* *p*  
et flen - tes in hac la - cri - ma - - - - - rum val - le

108 *rit.* *a tempo*

114

S

A

T

B

## -IV-

117 **Andante ma non troppo lento** (♩ = 96) *f*

S

A

T

B

ad

*f*

il-los tu - os mi - se-ri - cor-des o - cu-los

*f*

E - ja er - go ad vo - ca-ta nos - tra

117 **Andante ma non troppo lento** (♩ = 96)

SALVE REGINA

127

S nos con - ver - - - - - te

A ad nos con - ver - te ad nos con - ver - te ad nos con - ver -

T *f* ad nos con - ver - te con - ver - te con - ver - te con - ver - te ad nos —

B ad nos con - ver - te ad nos con - ver - - - te ad

135

S ad nos con - ver - - - - te ad nos con - ver - te

A te con - ver - - - - te ad nos con - ver - te

T — con - ver - - - - te ad nos con - ver - te

B nos con - ver - - - - te ad nos con - ver - te

145

S  
E - ja er - go ad vo - ca - ta nos - tra

A  
il - los tu - os mi -

T

B

145

145

156

S  
ad nos con - ver - - - te con -

A  
se - ri - cor - des o - cu - los ad nos ad nos con - ver - te ad nos con - ver - - - te con -

T  
con - ver - te ad nos con - ver - te con -

B  
ad nos con - ver - te con - - ver - te con -

156

156

SALVE REGINA

165

S  
ver - te ad nos con - ver - te con - ver - te mi - se -

A  
ver - te con-ver - te E - ja - er - go il - los tu - os mi -

T  
- - ver - te con - ver - te con - ver - te E - - -

B  
ver - te ad nos con - ver - te

176

S  
ri - cor - des mi - se - ri - cor - des o - cu - los ad nos ad nos -

A  
se - ri - cor - des o - cu - los mi - se - ri - cor - des mi - se - ri - cor - des ad nos con -

T  
- - ja er - - - go ad nos con -

B  
mi - se - ri - cor - des mi - se - ri - cor - des mi - se - ri - cor - des o - cu -

176

185

S  
con - ver - te ad nos con - ver - te

A  
ver - te ad nos con - ver - te

T  
8  
ver - te ad nos con - ver - te

B  
los ad nos con - ver - - - - te

185

-V-

Andante un poco mosso (♩ = 80)

196

S

A

T  
8

B

196

Andante un poco mosso (♩ = 80)

SALVE REGINA

204

S

A

T

B

204

204

212

S

A

T

B

*p*

Et Je - - - - - sum be - ne - dic - tum

212

212

220 *p*

S be - ne - dic - tum fruc - - - tum ven - tris tu - i no - bis post hoc e -

A Je - - - sum fruc - tum ven - tris tu - i no - bis post hoc e -

T be - ne - dic - tum fruc - tum ven - tris tu - i hoc e -

B *p* fruc - tum ven - tris tu - - - i e - xi -

220

227

S xi - li - um O - - - sten - - - - - de o - sten - de

A xi - li - um O - - - sten - - - - - de o - sten - de

T xi - li - um O - - - sten - - - - - de o - sten - de

B li - um O - - - sten - - - - - de o - sten - de

227

227

235 *p*

S o - sten - de Et Je - sum

A o - sten - de

T o - sten - de

B o - sten - de

242

S be - ne - dic - tum fruc - - - tum ven - tris tu - i no - bis post

A ven - tris tu - i no - bis post

T ven - tris tu - i no - bis post

B ven - tris tu - i

249

S hoc e - xi - li - um no - bis post hoc e - xi - li - um O - - -

A hoc e - - - xi - - - li - um O - - - sten - - -

T hoc e - xi - li - um no - bis post hoc e - xi - li - um O - - -

B O - - -

255

S sten - - - de

A sten - - - de

T sten - - - de

B sten - - - de

*mf*

SALVE REGINA

262

S post hoc e - xi - li - um o - sten - de o - sten - de *f*

A post hoc e - xi - li - um post hoc e - xi - li - um o - sten - de *f*

T post hoc e - xi - li - um o - sten - de o - sten - de *f*

B e - xi - li - um e - xi - li - um o - sten - - - de *f*

269

S *rit.*

A *rit.*

T *rit.*

B *rit.*

SALVE REGINA

Molto Largo ♩ = 44

274 *p*

S O cle-mens O pi-a O dul - cis vir-go — Ma-ri - a O cle-mens O pi-a O

A O cle-mens O pi-a O dul - cis — vir-go Ma - ri-a O cle-mens O pi-a O

T O cle-mens O pi-a O dul - cis vir - go Ma - ri - a O pi - - - a O

B O cle-mens O pi-a O dul - cis vir-go Ma - ri - a O pi - - - a O

Molto Largo ♩ = 44

274

274

279 *p*

S dul-cis cle - mens pi - a O vir - go Ma-ri - a dul - cis pi - a

A dul-cis cle - - - mens O vir - go Ma - ri-a dul - cis pi - a *, pp*

T dul-cis cle - mens pi - a vir - go Ma - ri - a dul - cis pi - a *, pp*

B dul-cis cle - mens pi - a vir - go Ma - ri-a dul - cis — pi - a *, pp*

279

279

283 *pp* *rall. molto* *a tempo* *rit.*

S  
vir - go Ma - ri - - - a

A  
vir - go Ma - ri - - - a

T  
8  
vir - go Ma - ri - - - a

B  
vir - go Ma - ri - - - a

283 *rall. molto* *a tempo* *rit.* *tr*

283